

Email configuratie sr.net

Windows Mail
Vista

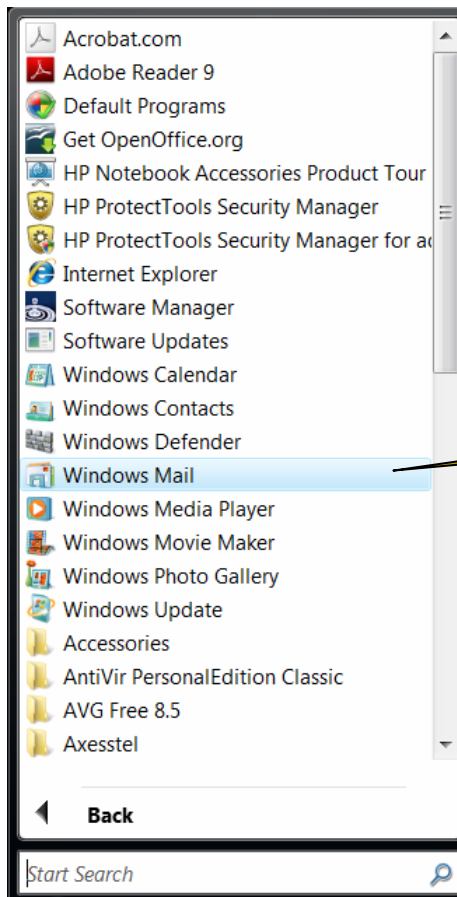

Ga via start naar ALL Programs selecteer dan Windows Mail.

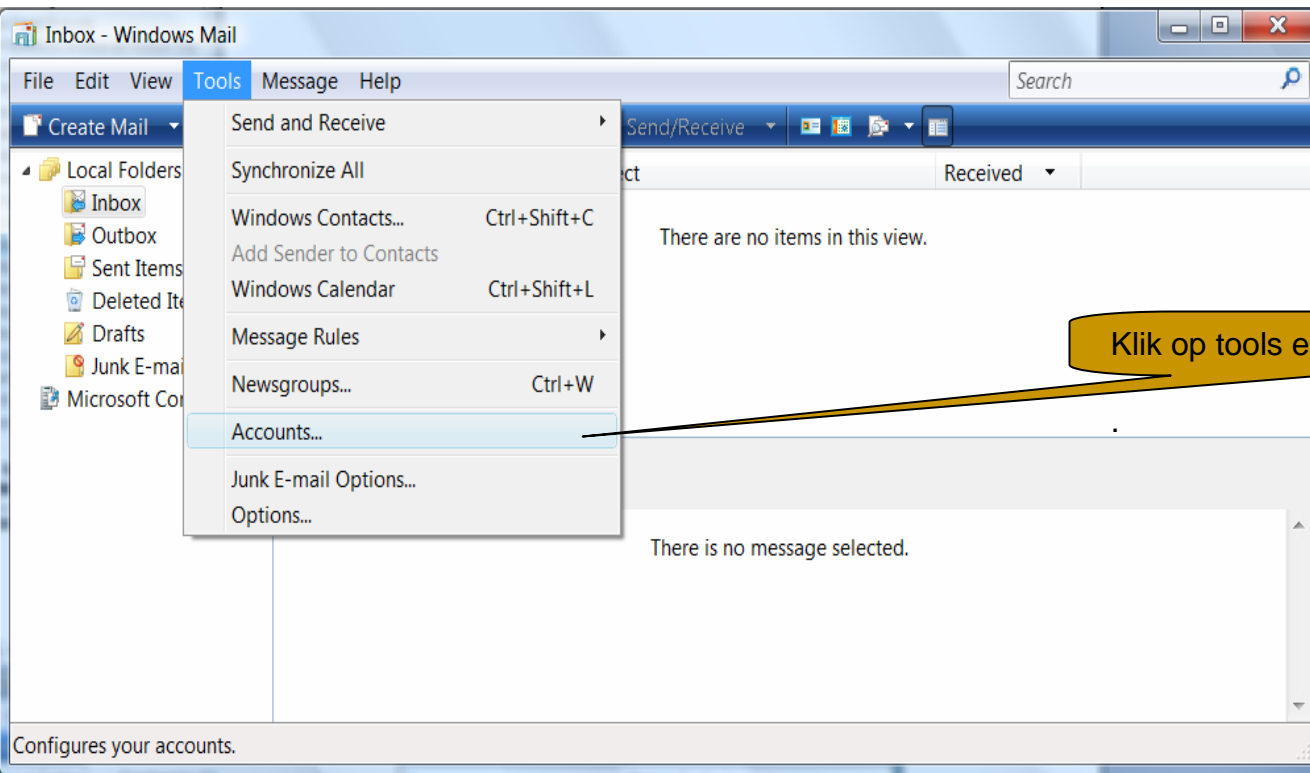

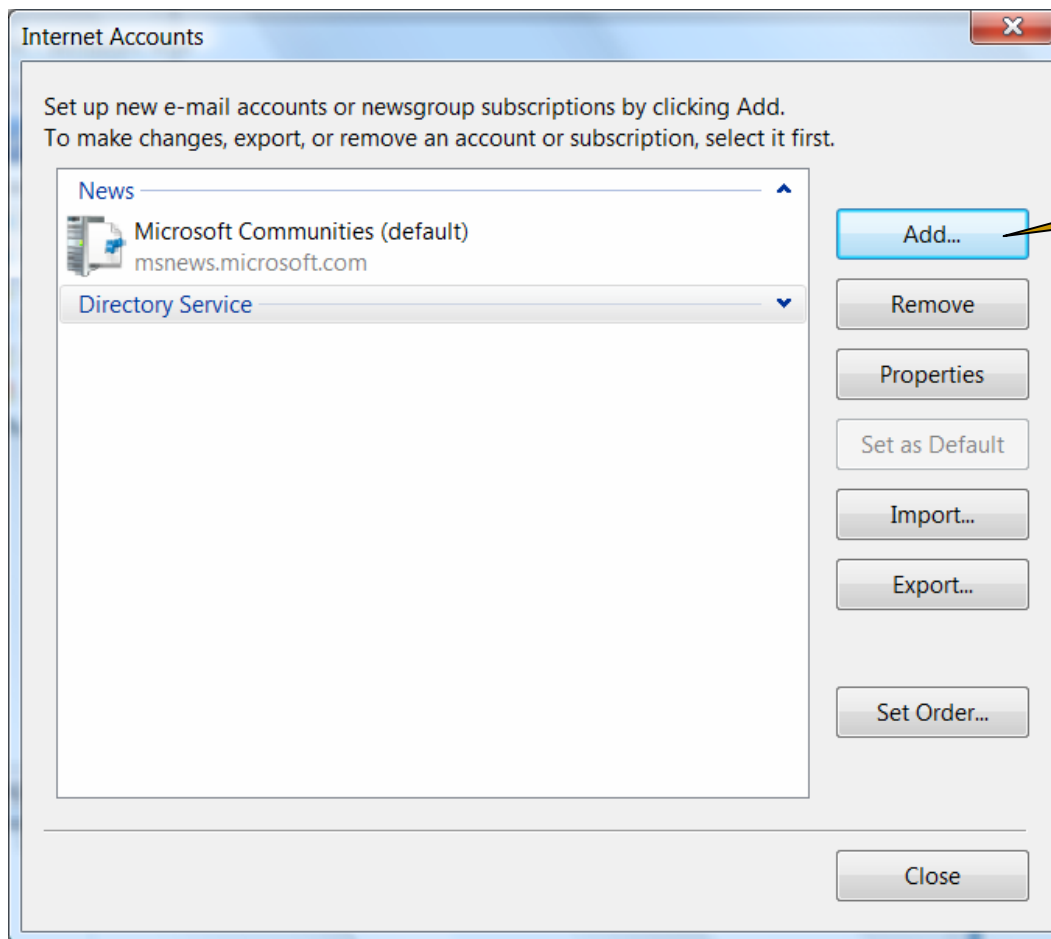

Klik Add.

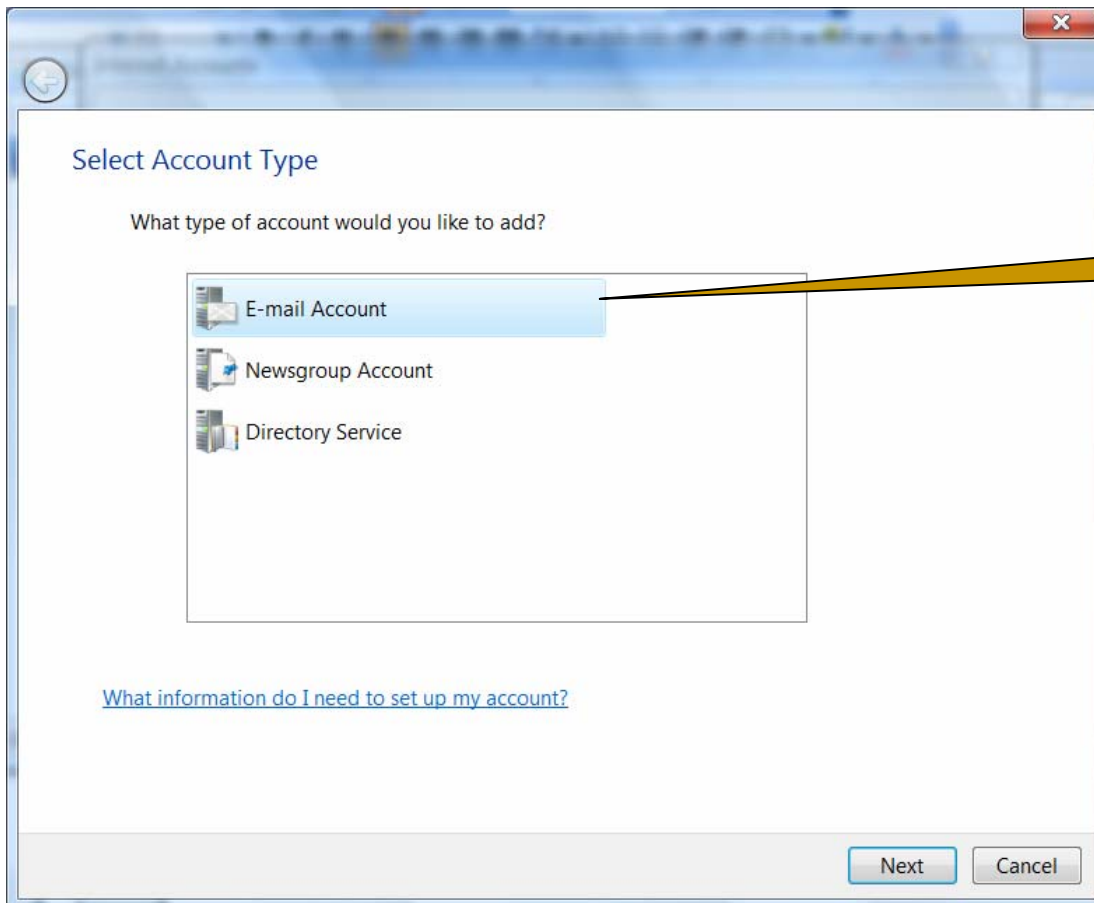

Selecteer E-mail Account
Klik dan op Next

Your Name

When you send e-mail, your name will appear in the From field of the outgoing message. Type your name as you would like it to appear.

Display name:

For example: John Smith

[Where can I find my e-mail account information?](#)

Next Cancel

Voer uw naam in.
Klik dan op next.

Internet E-mail Address

Your e-mail address is the address other people use to send e-mail messages to you.

E-mail address:

For example: someone@microsoft.com

[Where can I find my e-mail account information?](#)

Next Cancel

Voer uw **sr.net** e-mail adres in
Klik dan op next

Set up e-mail servers

Incoming e-mail server type:
POP3

Incoming mail (POP3 or IMAP) server:
mail.sr.net

Outgoing e-mail server (SMTP) name:
mail.sr.net

Outgoing server requires authentication

[Where can I find my e-mail server information?](#)

Next Cancel

Voer in: **mail.sr.net**

Voer in: **mail.sr.net**

Aanvinken: Outgoing server
requires authentication.
Klik dan op next

Internet Mail Logon

Type the account name and password your Internet service provider has given you.

E-mail username: e-mailadres@sr.net

Password: ●●●●●●●

Remember password

Next Cancel

Voer uw **sr.net** E-mail adres in

Voer het password van uw **sr.net** E-mail adres in
Klik dan op next

